David Phillip
redefining estate agency

6 Adel Grange Mews, Leeds, LS16 8HZ

Guide Price £239,950

2 1 1 E

Floor Plan

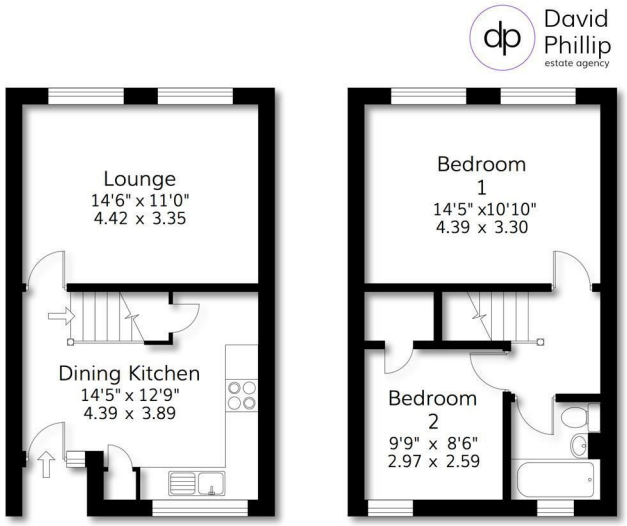

Approx Gross Floor Area = 688 Sq. Feet
= 63.78 Sq. Metres

For illustrative purposes only. Not to scale.

Area Map

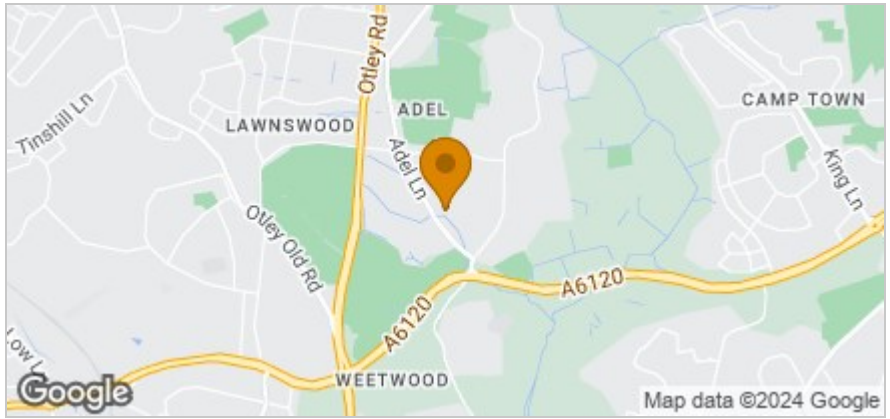

Accommodation

- An Attractively Presented Mews-Style End Town House
- Two Double Bedrooms, Re-fitted Bathroom and Dining Kitchen
- Garage and Paved Patio/Additional Car Parking Space
- Exclusive Private Cul-de-Sac Setting in a Highly Popular Area
- Energy Performance Certificate (EPC) Rating E
- Leeds City Council Tax Band C

Viewing

Please contact our David Phillip Estate Agents Office
on 01134 676 400 if you wish to arrange a viewing appointment for this property or require further information.

Energy Efficiency Graph

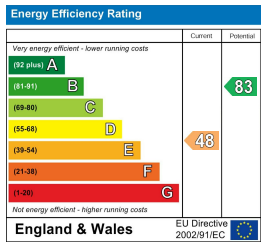

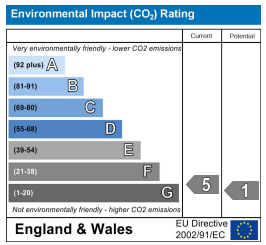

These particulars, whilst believed to be accurate are set out as a general outline only for guidance and do not constitute any part of an offer or contract. Intending purchasers should not rely on them as statements of representation of fact, but must satisfy themselves by inspection or otherwise as to their accuracy. No person in this firms employment has the authority to make or give any representation or warranty in respect of the property.

86 Leeds Road, Bramhope, Leeds, West Yorkshire, LS16 9AN
Tel: 01134 676 400 Email: info@davidphillip.co.uk https://www.davidphillip.co.uk